Das Engadinerhaus

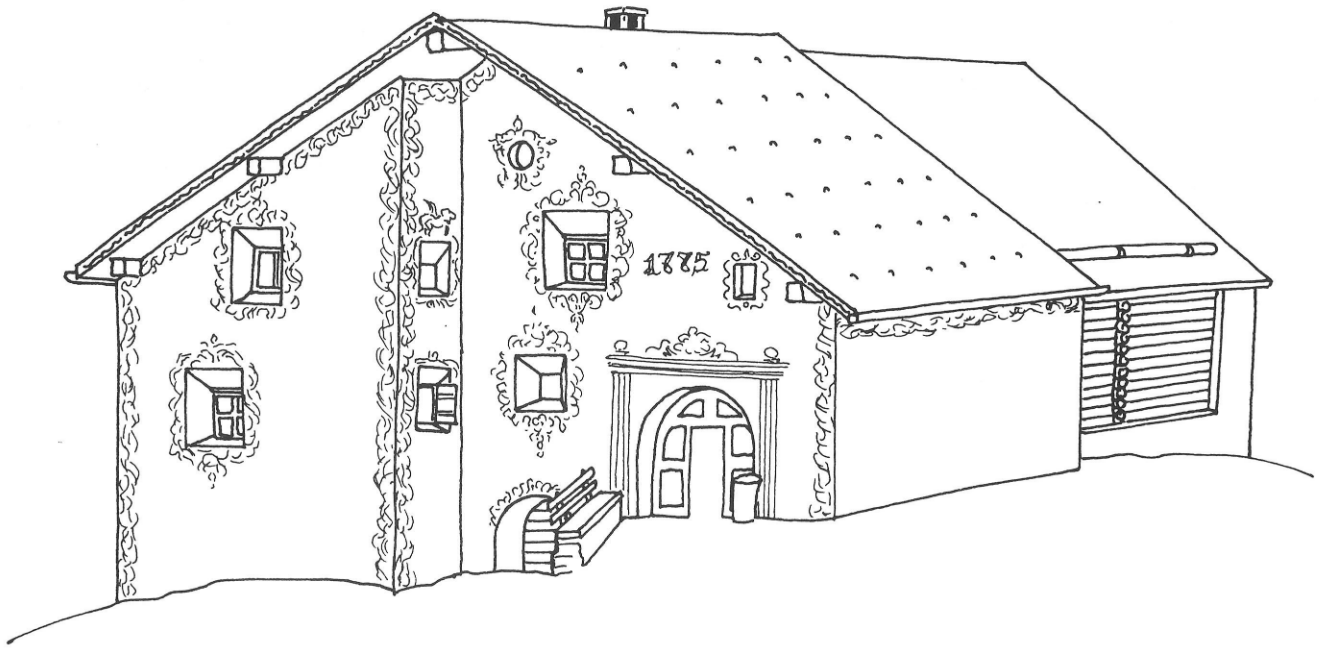

Haus in Guarda mit schwungvollem Barockornament (Sgraffito), 1775

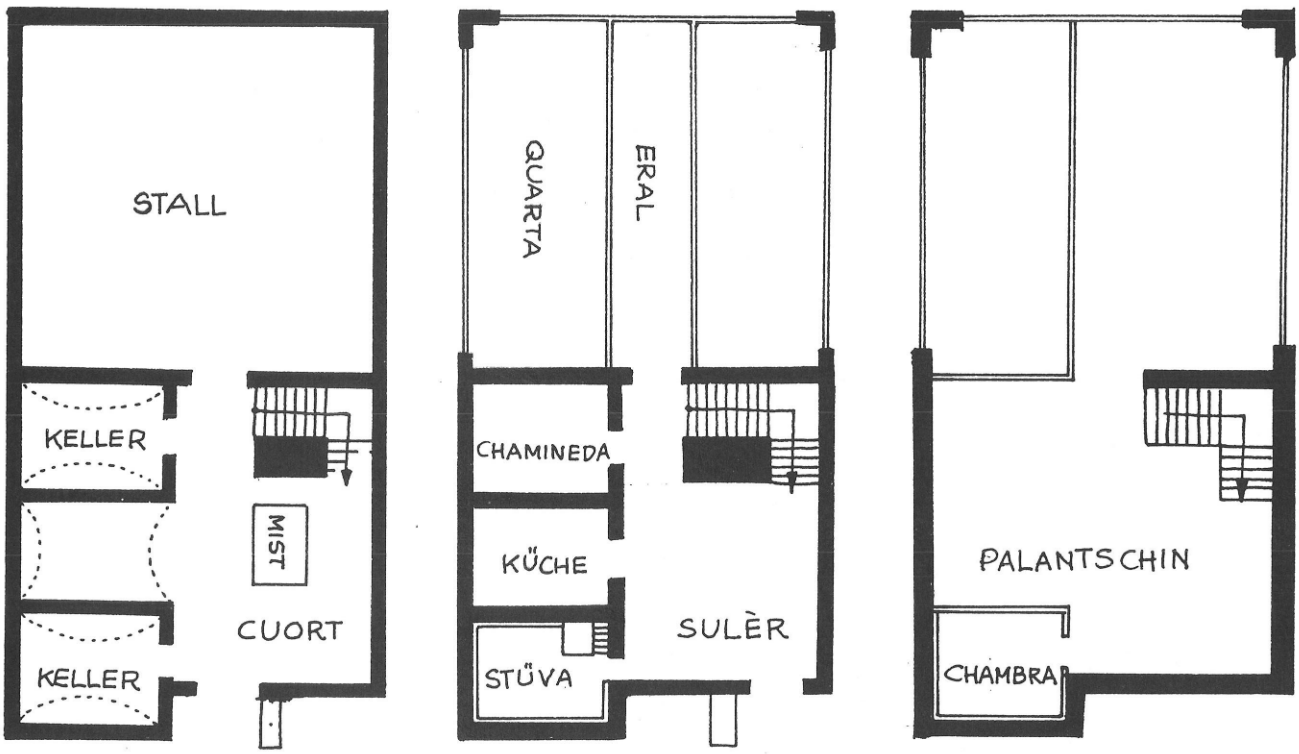

Untergeschoss **Erdgeschoss** **Obergeschoss**

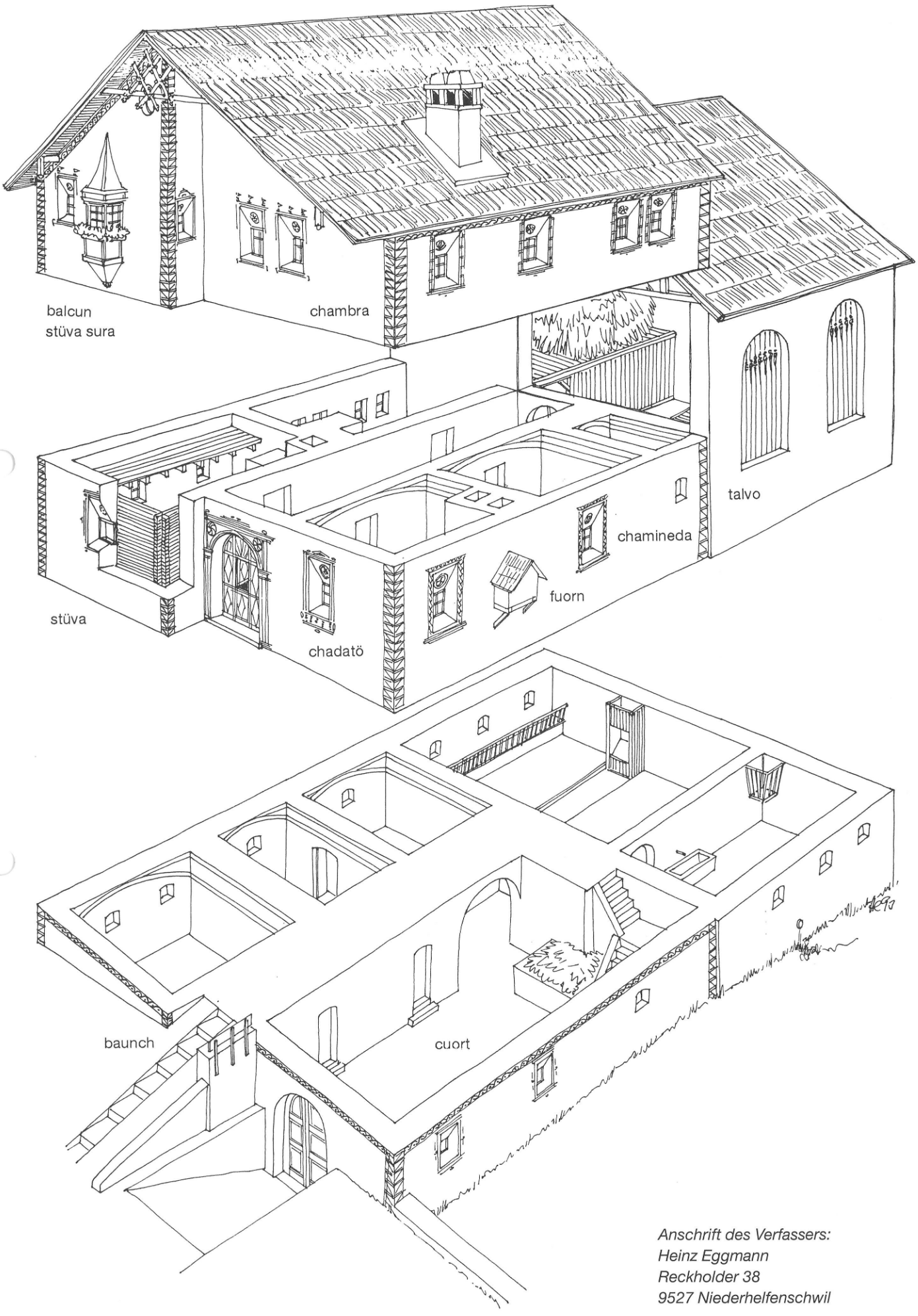

Anschrift des Verfassers:
Heinz Eggmann
Reckholder 38
9527 Niederhelfenschwil